SCHEMATIC DESIGN APPROVED BY OWNER:

signature date

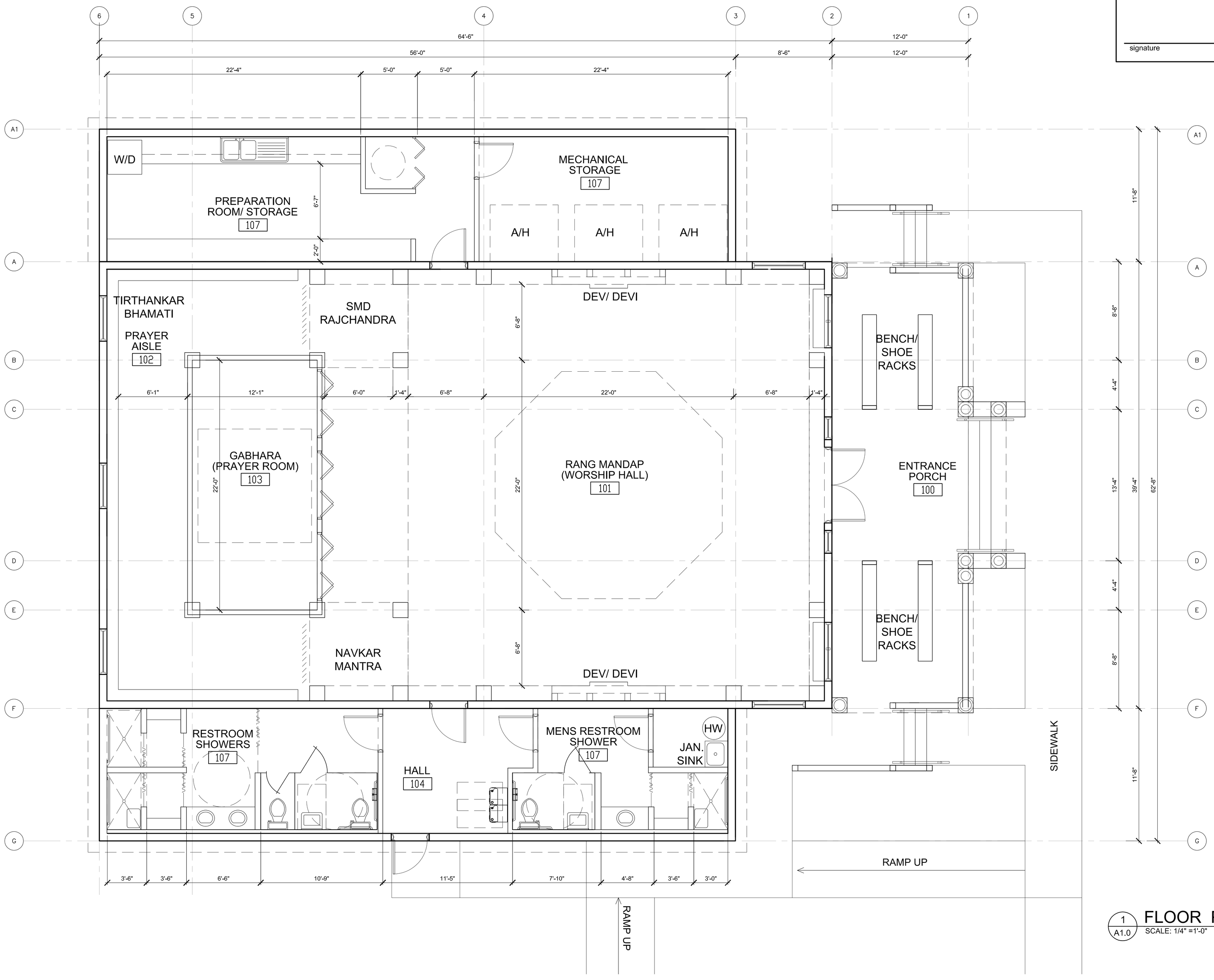

1 A1.0 FLOOR PLAN
SCALE: 1/4" =1'-0"

cph
500 West Fulton Street
Sanford, Florida 32771
P. O. Box 2808
Sanford, Florida 32772-2808
Phone 407 322-6841
Fax 407 330-0639

Engineers
Surveyors
Architects
Planners
Landscape Architects
Environmental Scientists
Construction Management
Traffic / Transportation

Eng. C.O.A. No. 3215
Survey L.B. No. 7143
Arch. Lic. No. AA2600926
Landscp. Lic. No. LC0000298
© 2011

No.	Date	Revision	By
1			
2			
3			
4			
5			
6			

Designed by:	VQT/ BL
Drawn by:	BL
Checked by:	-
Approved by:	-
Scale:	As Noted
Date:	10-13-11
Job No.:	J5401.1
File:	

FLOOR PLAN

JAIN DERASAR OF CENTRAL FLORIDA
Seminole County, Florida

Sheet No.
A1.0

NOTE: THE SCALE OF THESE PLANS MAY HAVE CHANGED DUE TO REPRODUCTION

J:\J5401.1\Architecture\01_Architectural\01-00-00-Schematic\XR-S24101 plan.dwg Oct 13, 2011 - 4:49pm tdlu